

BEFORE & AFTER GALLERY

RESULTS AT A GLANCE

Latisse®
(bimatoprost ophthalmic solution) 0.03%

These pictures illustrate the real benefit of **LATISSE®** — the first and only FDA-approved prescription treatment for inadequate or not enough lashes, growing them longer, fuller and darker. Users may start to see longer lashes at week 4, with full growth by week 16. Ask your doctor if **LATISSE®** is right for you. By prescription only. See Important Safety Information below.

CLAIRE DANES

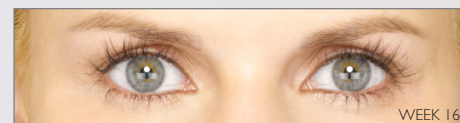
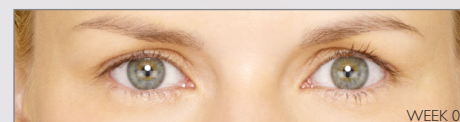
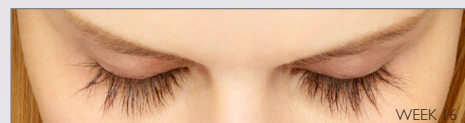
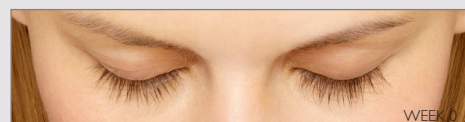

BROOKE SHIELDS

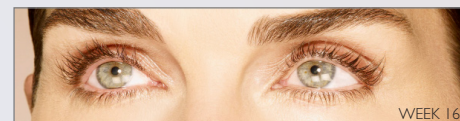
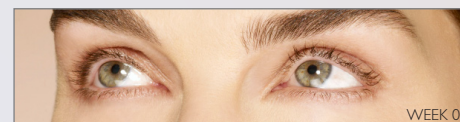
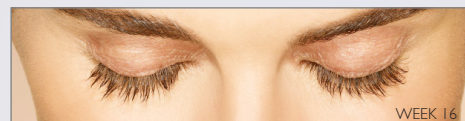
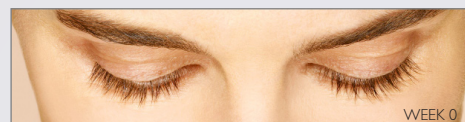

FEATURED WOMEN

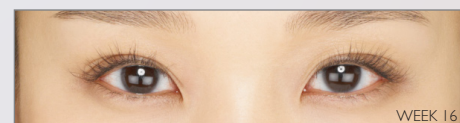
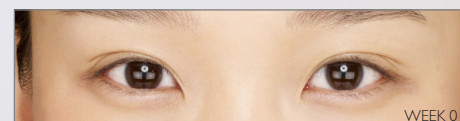
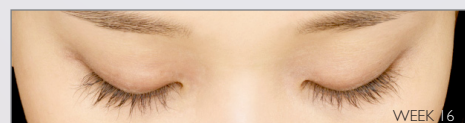
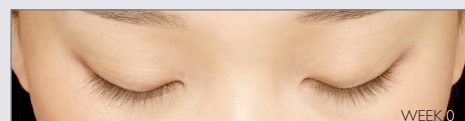
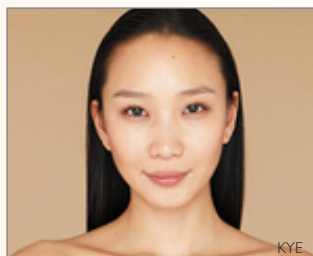
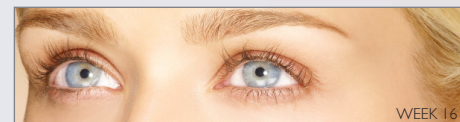
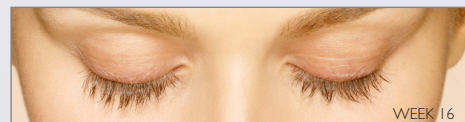
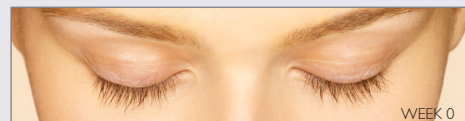

Individual results may vary. The lashes displayed have not been retouched. Subjects are not wearing mascara.

If you stop using **LATISSE®**, your eyelashes are expected to return to their previous appearance over several weeks to months. It is possible for a difference in eyelash length, thickness, fullness, pigmentation (darkness), number of eyelash hairs, and/or direction of eyelash growth to occur between eyes (e.g., results may vary for each eye). These differences, should they occur, will usually go away if you stop using **LATISSE®**.

LATISSE® solution is a prescription treatment for hypotrichosis used to grow eyelashes, making them longer, thicker and darker. Eyelash hypotrichosis is another name for having inadequate or not enough eyelashes.

Important Safety Information

If you are using, or have used, prescription products for any eye pressure problems, only use **LATISSE®** under close doctor care. Although not seen in **LATISSE®** clinical studies, may cause increased brown pigmentation of the colored part of the eye which is likely permanent. Eyelid skin darkening may occur which may be reversible. **Only apply at the base of the upper eyelashes. DO NOT APPLY** to the lower eyelid. Hair growth may occur in other skin areas that **LATISSE®** solution frequently touches. If you develop or experience any eye problems or have eye surgery, consult your doctor immediately about continued use of **LATISSE®**. The most common side effects after using **LATISSE®** solution are itchy eyes and/or eye redness. If discontinued, lashes will gradually return to their previous appearance.

For more information on **LATISSE®**, please see the Prescribing Information on Latisse.com.

ALLERGAN © 2010 Allergan, Inc. Irvine, CA 92612. ® marks owned by Allergan, Inc.

APC46KQ10

BEFORE & AFTER GALLERY

RESULTS AT A GLANCE

Latisse®
(bimatoprost ophthalmic solution) 0.03%

FEATURED WOMEN

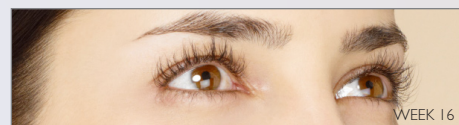
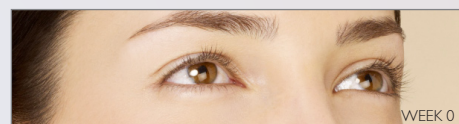
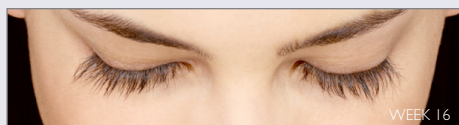
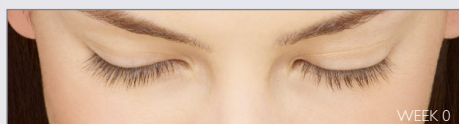
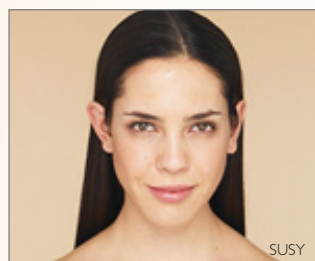
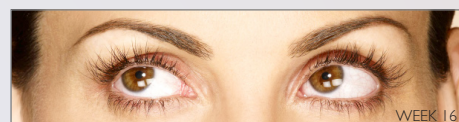
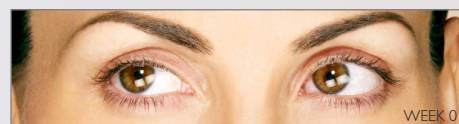
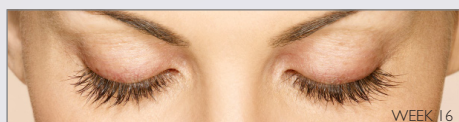
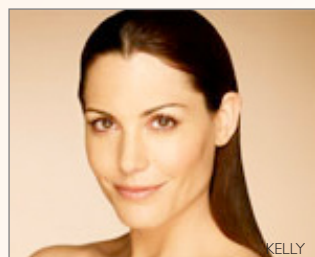
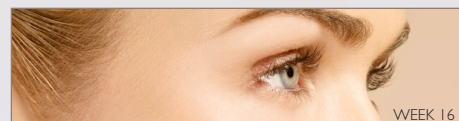
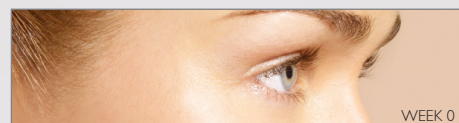
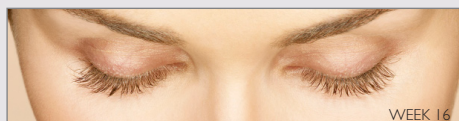
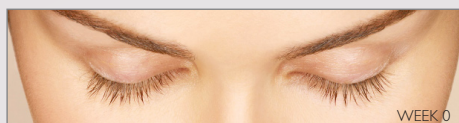
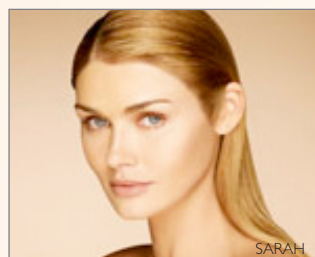

CLINICAL TRIAL PARTICIPANTS

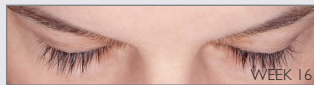
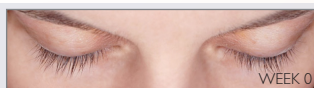
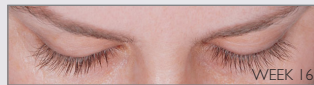
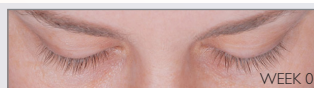
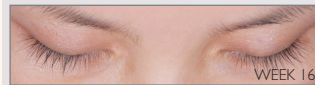
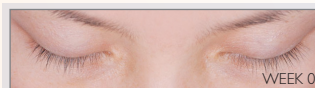
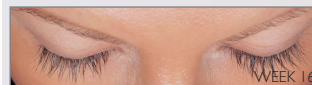
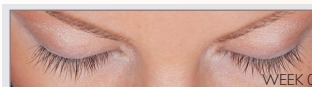
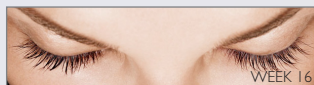
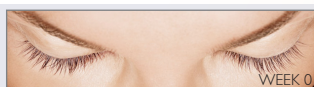
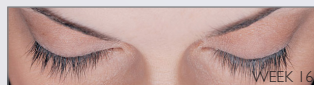
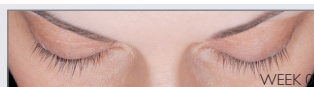
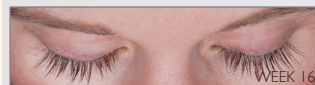
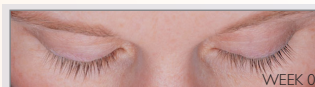

Individual results may vary. The lashes displayed have not been retouched. Subjects are not wearing mascara.

If you stop using **LATISSE®**, your eyelashes are expected to return to their previous appearance over several weeks to months. It is possible for a difference in eyelash length, thickness, fullness, pigmentation (darkness), number of eyelash hairs, and/or direction of eyelash growth to occur between eyes (e.g., results may vary for each eye). These differences, should they occur, will usually go away if you stop using **LATISSE®**.

LATISSE® solution is a prescription treatment for hypotrichosis used to grow eyelashes, making them longer, thicker and darker. Eyelash hypotrichosis is another name for having inadequate or not enough eyelashes.

Important Safety Information

If you are using, or have used, prescription products for any eye pressure problems, only use **LATISSE®** under close doctor care. Although not seen in **LATISSE®** clinical studies, may cause increased brown pigmentation of the colored part of the eye which is likely permanent. Eyelid skin darkening may occur which may be reversible. **Only apply at the base of the upper eyelashes. DO NOT APPLY** to the lower eyelid. Hair growth may occur in other skin areas that **LATISSE®** solution frequently touches. If you develop or experience any eye problems or have eye surgery, consult your doctor immediately about continued use of **LATISSE®**. The most common side effects after using **LATISSE®** solution are itchy eyes and/or eye redness. If discontinued, lashes will gradually return to their previous appearance.

For more information on **LATISSE®**, please see the Prescribing Information on Latisse.com.

ALLERGAN © 2010 Allergan, Inc. Irvine, CA 92612. ® marks owned by Allergan, Inc.

APC46KQ10